

Author: Joel Kristenson

Last Updated: 2016-10-06

Overview

This article walks through the steps to use the new (*released Oct. 2015*) **poll watching feature** to flag voters, using your mobile device who are voting in your current election.

The feature is bundled in with the rest of the [Mobile Base Camp](#) web app tools and can be accessed with an mobile device that has internet connectivity, and a web browser.

 **Tip:** To save time you can create a **single** database [user account](#) with very limited security access for just poll watching. Then distribute the login credentials between all of your poll watchers. *This requires appropriate **security clearance** to setup new users (normally not a good practice with your database but in this case if you limit the access correctly it makes the process much more efficient).*

Prerequisites

IMPORTANT: Prior to using this feature you need to:

- Contact our support team at (support@trailblz.com) or (1-866-909-8700) with the request to set you up with this feature from our end.
- Let us know which **election** in your database you need activated.
- If you only require certain **precincts** to be listed in the poll watching drop-down list, we'll also need a list of those specific ones (this can be especially common with a very large database).

We will activate the feature on our end, and also make sure that your precinct data is up-to-date, and that the naming convention of your precincts is consistent.

 **Tip:** It's a good idea to request this sooner than later so that all of your volunteers have time to learn how to log in via their mobile device, and how the results can be utilized with queries, and pivot reports once polling commences.

Steps

Navigate to your **Elections** list, verify that the election you're polling for is created (*otherwise [create a new one](#)*), and then contact us with the name of the election you need activated. *In my example I used my **Primary 2016** election.*

Settings Help

Application Menu

Tasks

- Dashboard
- Calendar/Tasks
- Canvassing
- Voter
- Polling
- Communications
- Financial
- Disclosure
- System Manager
- System Gallery
- Lists
 - Account Types
 - Candidates
 - Committee
 - Election** ←
 - Elections_Voter_History
 - Elections_Voting_Types
 - Expenditure Refunds
 - Expenditure Categories
 - Event Participant Types
 - Voter Salutation Types
 - FEC Expenditure Categories
 - Funds
 - Internal Import Columns
 - Languages
 - Lawn Sign Types
 - Lobbyists
 - Log Types
 - Memorial Types
 - Nations

Open Windows

- Start Page
- Election

Reminders

- Refresh

Search Reset + New [Icons] File Edit ? Election

Favorites SQL

Favorite Searches

Include Exclude Sort Format Export Print Pivot

Election [24 records found]

Incl	ID	Election Name	Start Date	Election Date	Fec Code	Candidate Contribution Limit	Corporation Contribution Limit	Individual Contribution Limit	MCPC Contribution Limit	Partnership Contribution Limit	Political Committee Contribution Limit	RegPPC Contribution Limit
<input checked="" type="checkbox"/>	13	General 1998	1/1/1998	11/3/1998	G1998	.00	.00	.00	.00	.00	.00	.00
<input checked="" type="checkbox"/>	14	General 2000	1/1/2000	11/7/2000	G2000	.00	.00	.00	.00	.00	.00	.00
<input checked="" type="checkbox"/>	15	General 2001	1/1/2001	11/6/2001	G2001	.00	.00	.00	.00	.00	.00	.00
<input checked="" type="checkbox"/>	1	Primary 2002	11/8/2000	9/10/2002	P2002	.00	.00	.00	.00	.00	.00	.00
<input checked="" type="checkbox"/>	2	General 2002	11/8/2000	11/5/2002	G2002	.00	.00	.00	.00	.00	.00	.00
<input checked="" type="checkbox"/>	3	Primary 2003	11/2/1999	9/9/2003	P2003	.00	.00	.00	.00	.00	.00	.00
<input checked="" type="checkbox"/>	4	General 2003	11/2/1999	11/4/2003	G2003	.00	.00	.00	.00	.00	.00	.00
<input checked="" type="checkbox"/>	5	Primary 2004	11/5/2002	9/4/2004	P2004	.00	.00	.00	.00	.00	.00	.00
<input checked="" type="checkbox"/>	6	General 2004	11/5/2002	11/2/2004	G2004	.00	.00	.00	.00	.00	.00	.00
<input checked="" type="checkbox"/>	16	General 2005	1/1/2005	11/8/2005	G2005	.00	.00	.00	.00	.00	.00	.00
<input checked="" type="checkbox"/>	7	Primary 2006	11/3/2004	9/5/2006	P2006	.00	.00	.00	.00	.00	.00	.00
<input checked="" type="checkbox"/>	8	General 2006	11/3/2004	11/7/2006	G2006	2,100.00	.00	2,100.00	2,100.00	2,100.00	2,100.00	2,100.00
<input checked="" type="checkbox"/>	17	General 2007	1/1/2007	11/6/2007	G2007	.00	.00	.00	.00	.00	.00	.00
<input checked="" type="checkbox"/>	9	Primary 2008	11/8/2006	9/9/2008	P2008	2,300.00	.00	2,300.00	2,300.00	2,300.00	5,000.00	2,300.00
<input checked="" type="checkbox"/>	10	General 2008	11/8/2006	11/4/2008	G2008	2,300.00	.00	2,300.00	5,000.00	2,300.00	5,000.00	5,000.00
<input checked="" type="checkbox"/>	18	General 2009	1/1/2009	11/3/2009	G2009	.00	.00	.00	.00	.00	.00	.00
<input checked="" type="checkbox"/>	11	Primary 2010	11/5/2008	9/14/2010	P2010	99,999.999.999.00	.00	2,400.00	5,000.00	2,400.00	5,000.00	2,400.00
<input checked="" type="checkbox"/>	12	General 2010	9/15/2008	11/2/2010	G2010	9,999.00	.00	2,400.00	5,000.00	2,400.00	5,000.00	2,400.00
<input checked="" type="checkbox"/>	21	Primary 2012	11/3/2010	9/4/2012	P2012	999,999,999,999.00	.00	2,500.00	2,500.00	5,000.00	2,500.00	2,500.00
<input checked="" type="checkbox"/>	20	General 2012	11/3/2010	11/6/2012	G2012	999,999,999,999.00	.00	2,500.00	2,500.00	5,000.00	2,500.00	2,500.00
<input checked="" type="checkbox"/>	23	Primary 2014	11/7/2012	9/4/2014	P2014	999,999,999,999.00	.00	2,600.00	2,600.00	5,000.00	2,600.00	2,600.00
<input checked="" type="checkbox"/>	22	General 2014	11/7/2012	11/4/2014	G2014	999,999,999,999.00	.00	2,600.00	2,600.00	5,000.00	2,600.00	2,600.00
<input checked="" type="checkbox"/>	24	Primary 2016	11/5/2014	9/1/2016	P2016	999,999,999,999.00	.00	2,700.00	2,700.00	5,000.00	2,700.00	2,700.00
<input checked="" type="checkbox"/>	25	General 2016	11/5/2014	11/1/2016	G2016	999,999,999,999.00	.00	2,700.00	2,700.00	5,000.00	2,700.00	2,700.00

If you only want certain **precincts** within your database to display in the drop-down on Mobile Base Camp you'll need to send us that list as well.
This can be altered election by election on our end.

Your current list of precincts can be viewed by following **Application Menu > System Manager > Lists > Precincts:**

Precinct list, where you can select which ones you need enabled for poll watching, otherwise we'll enable all that are in the database.

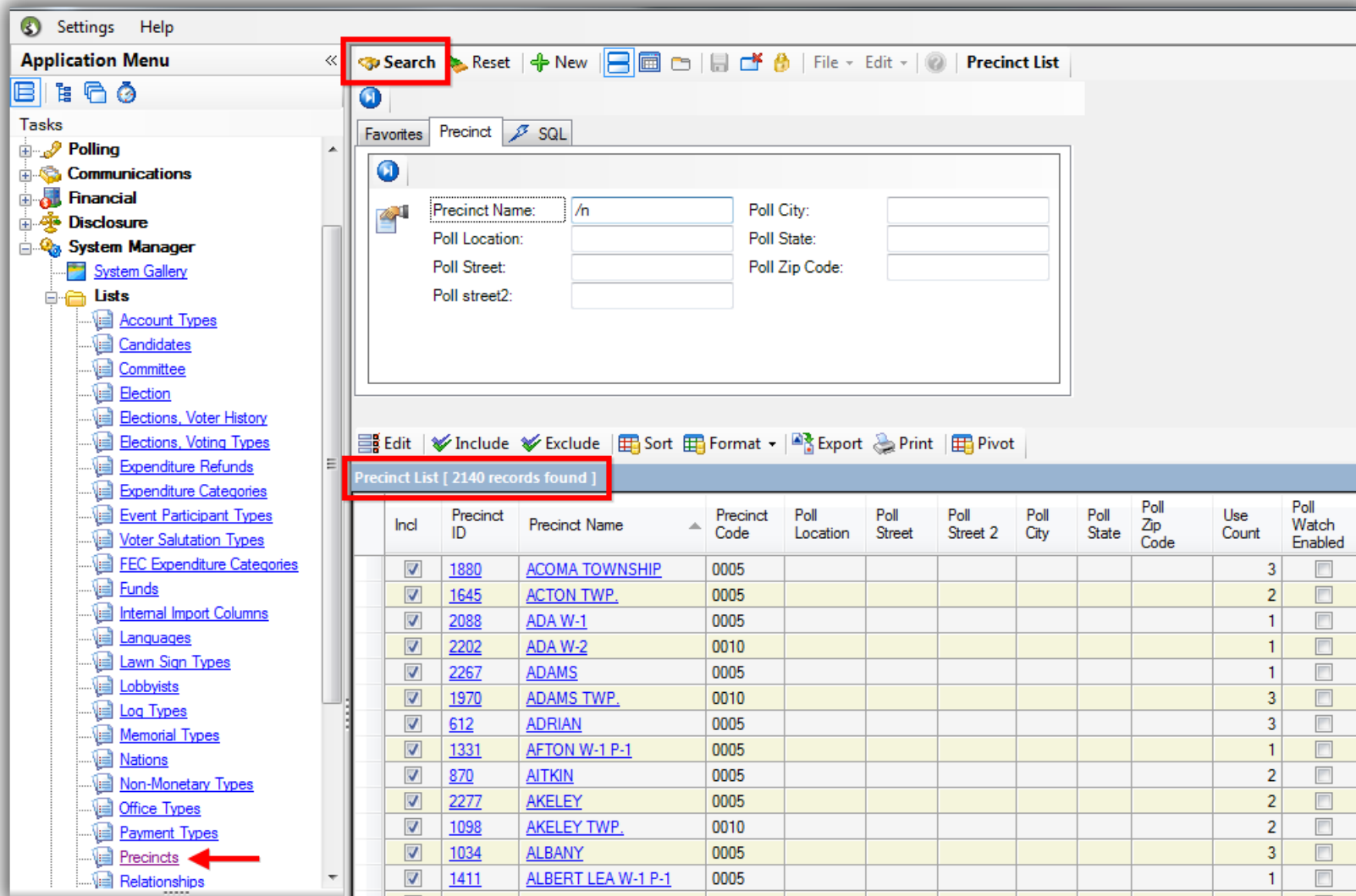

Incl	Precinct ID	Precinct Name	Precinct Code	Poll Location	Poll Street	Poll Street 2	Poll City	Poll State	Poll Zip Code	Use Count	Poll Watch Enabled
<input checked="" type="checkbox"/>	1880	ACOMA TOWNSHIP	0005							3	<input type="checkbox"/>
<input checked="" type="checkbox"/>	1645	ACTON TWP.	0005							2	<input type="checkbox"/>
<input checked="" type="checkbox"/>	2088	ADA W-1	0005							1	<input type="checkbox"/>
<input checked="" type="checkbox"/>	2202	ADA W-2	0010							1	<input type="checkbox"/>
<input checked="" type="checkbox"/>	2267	ADAMS	0005							1	<input type="checkbox"/>
<input checked="" type="checkbox"/>	1970	ADAMS TWP.	0010							3	<input type="checkbox"/>
<input checked="" type="checkbox"/>	612	ADRIAN	0005							3	<input type="checkbox"/>
<input checked="" type="checkbox"/>	1331	AFTON W-1 P-1	0005							1	<input type="checkbox"/>
<input checked="" type="checkbox"/>	870	AITKIN	0005							2	<input type="checkbox"/>
<input checked="" type="checkbox"/>	2277	AKELEY	0005							2	<input type="checkbox"/>
<input checked="" type="checkbox"/>	1098	AKELEY TWP.	0010							2	<input type="checkbox"/>
<input checked="" type="checkbox"/>	1034	ALBANY	0005							3	<input type="checkbox"/>
<input checked="" type="checkbox"/>	1411	ALBERT LEA W-1 P-1	0005							1	<input type="checkbox"/>

If you don't want to go through and select which precincts to include in the poll watching app we'll enable all that are in the database.

Once these steps are finished, we'll update you that it's ready (*this can take anywhere from a couple hours to a few days depending on the size of the database*).

As soon as we give you the go-ahead you can have your poll watchers log into Mobile Base Camp at www.trailblz.info/YourDatabaseName/Mobi - in my example I logged in at http://www.trailblz.info/democampaign_joel/mobi.

(Your secure login is hosted at www.trailblz.info/YourDatabaseName/mobi)

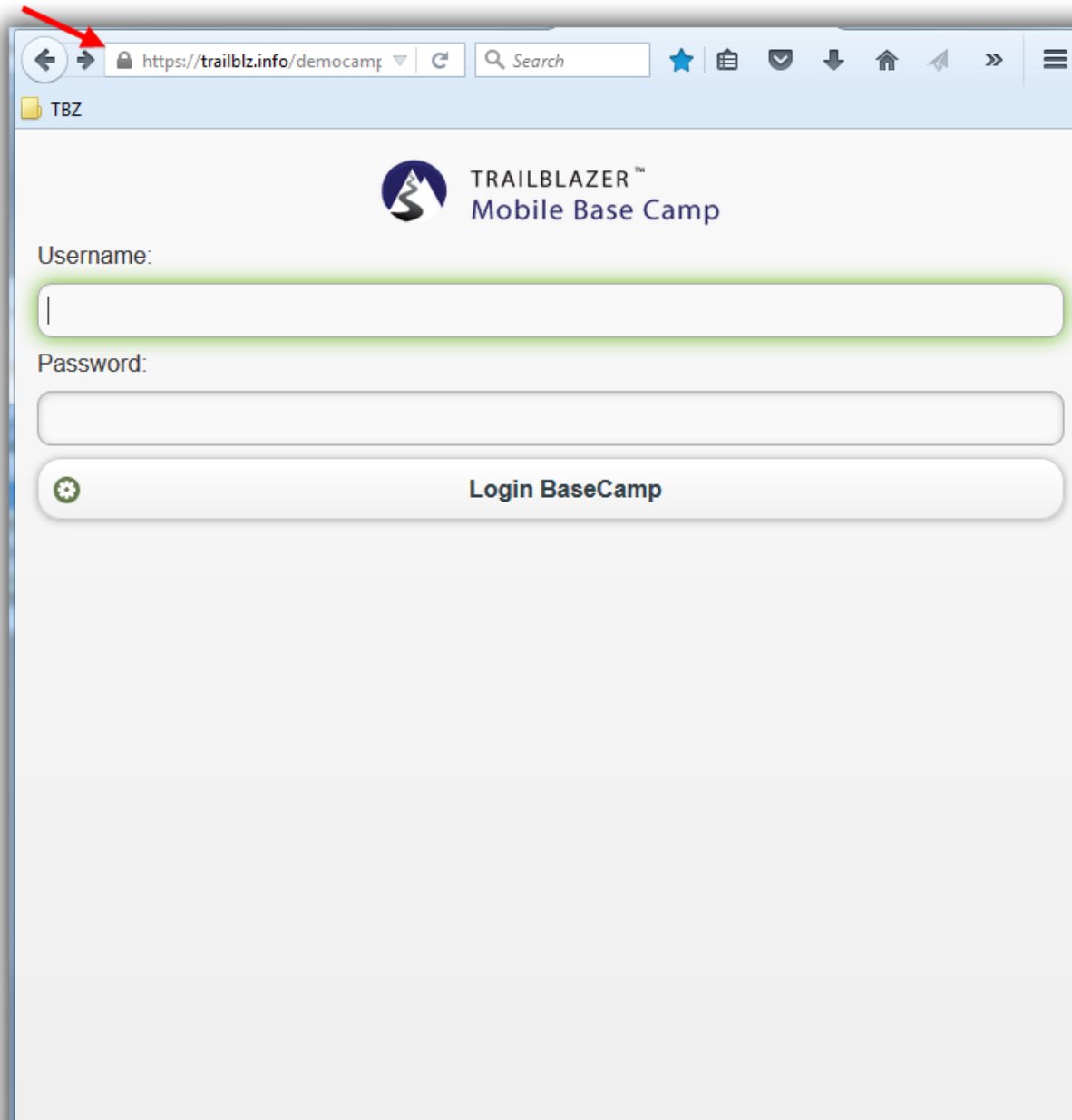

Browser address bar: <https://trailblz.info/democamp>

TRAILBLAZER™
Mobile Base Camp

Username:

Password:

 Login BaseCamp

This is what it looks like *prior* to poll watching being activated:

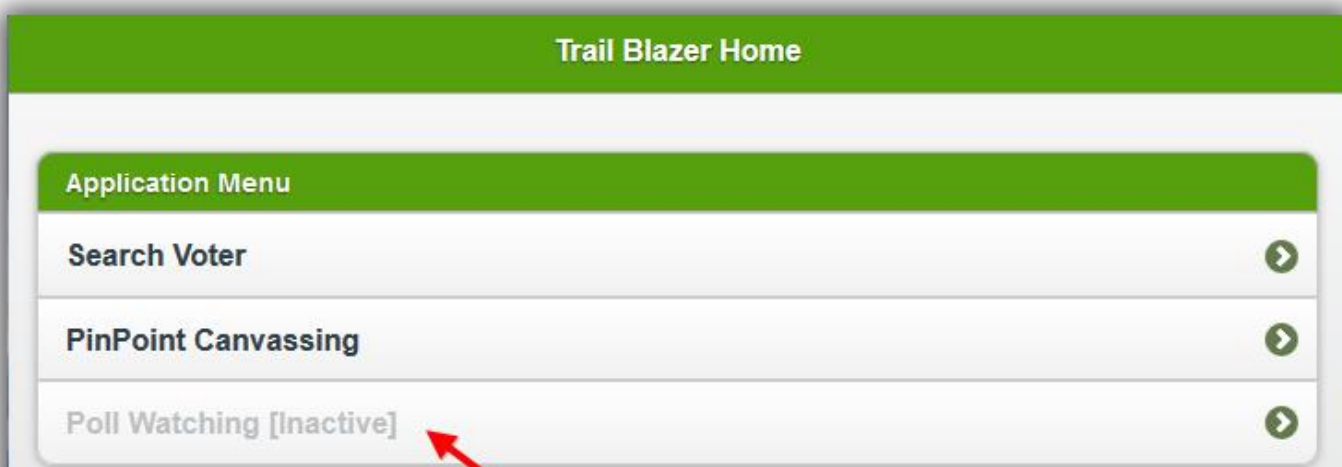

This feature of Mobile Base Camp will display as [Inactive] until you put in the request to our support department that we enable the election for 'Poll Watching'.

**Email: support@trailblz.com
Phone: 1-866-909-8700**

Once we complete the steps above it will look like this:

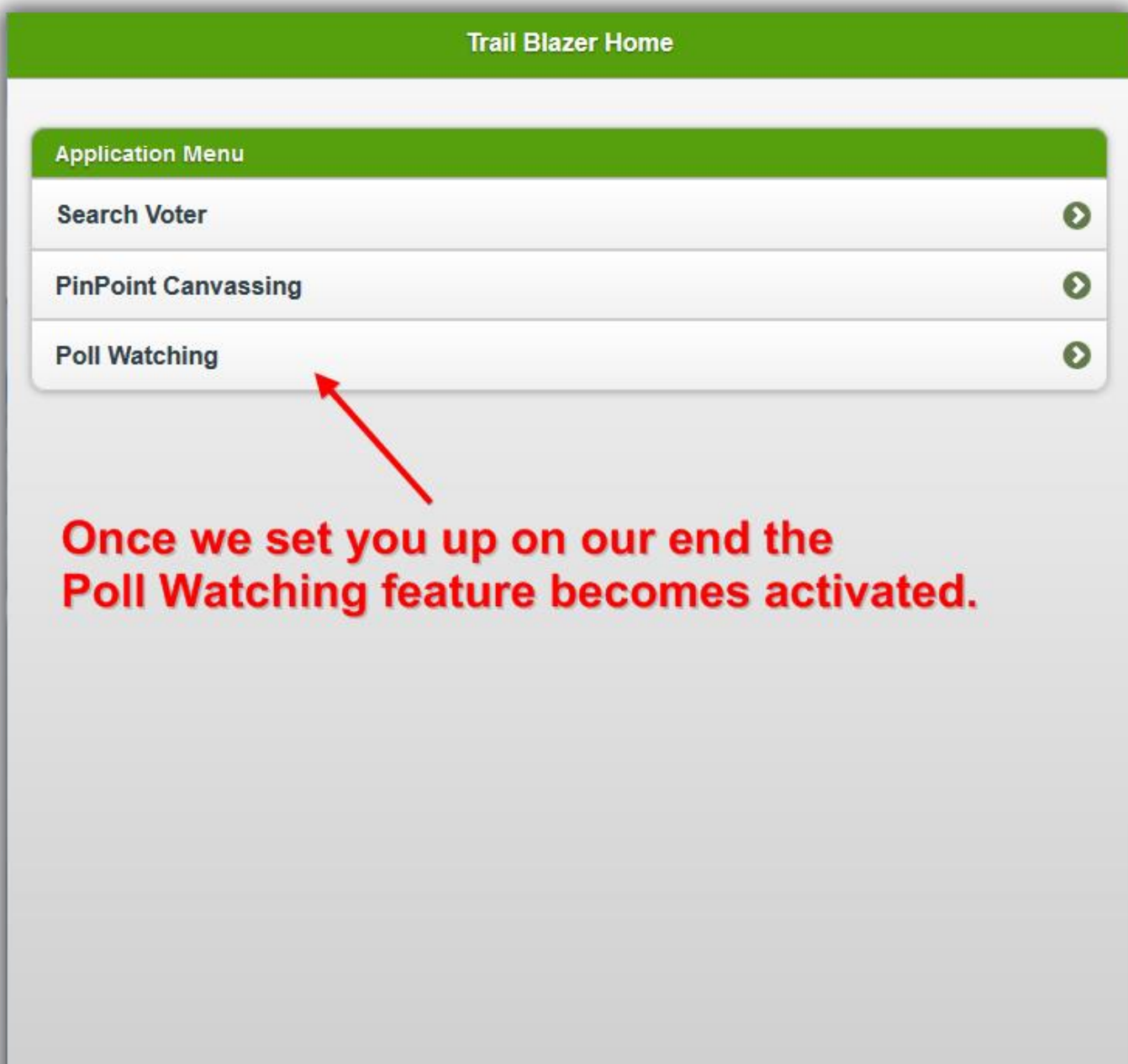

Click on the **[Poll Watching]** button, and select the **precinct** from the drop-down where you will be stationed. *In my example I chose the first one in my list "Alliance 1-A".*

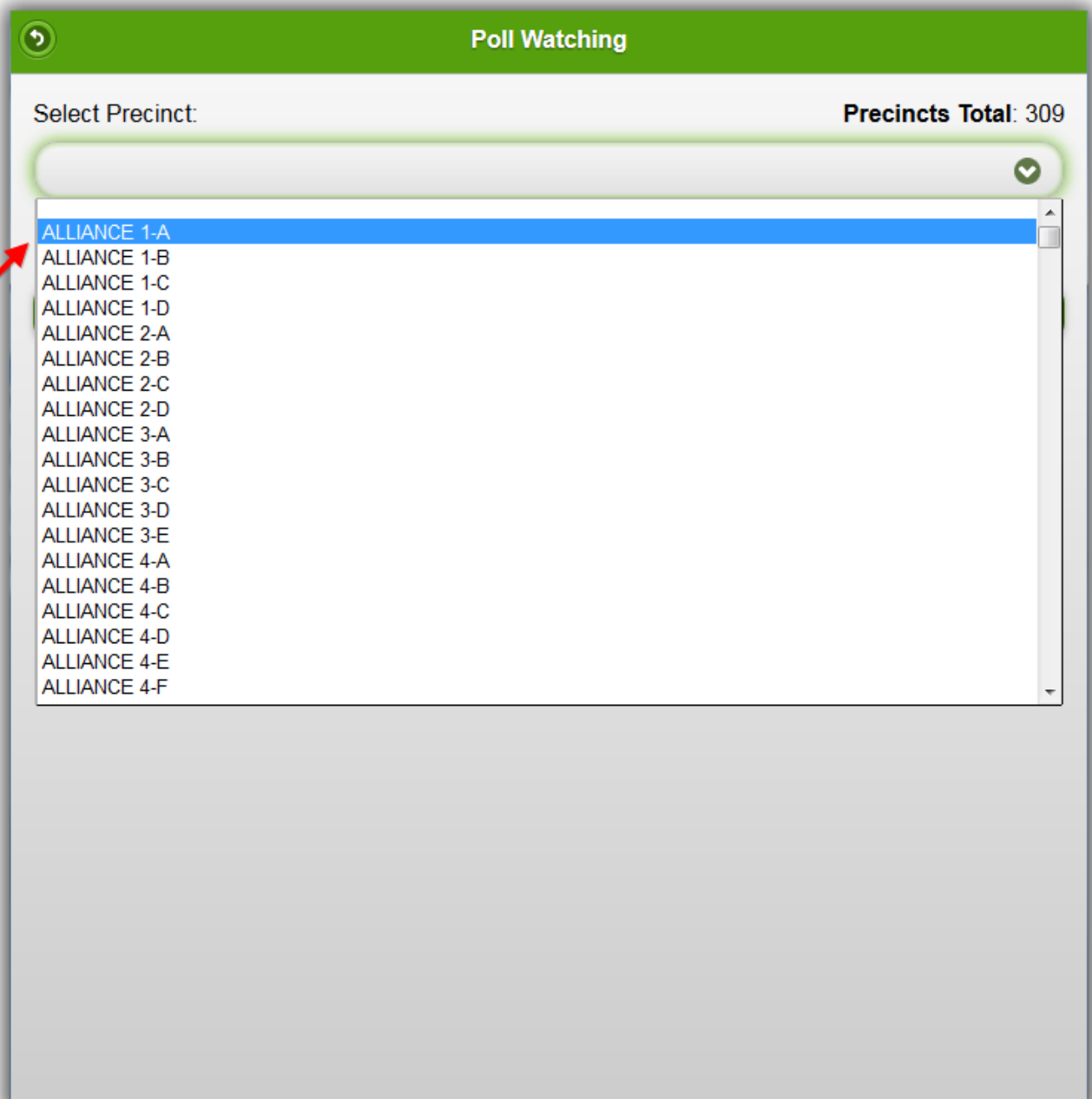

Select the precinct from the drop-down where you'll be stationed.

Tap on the **[Start Polling]** button to proceed.

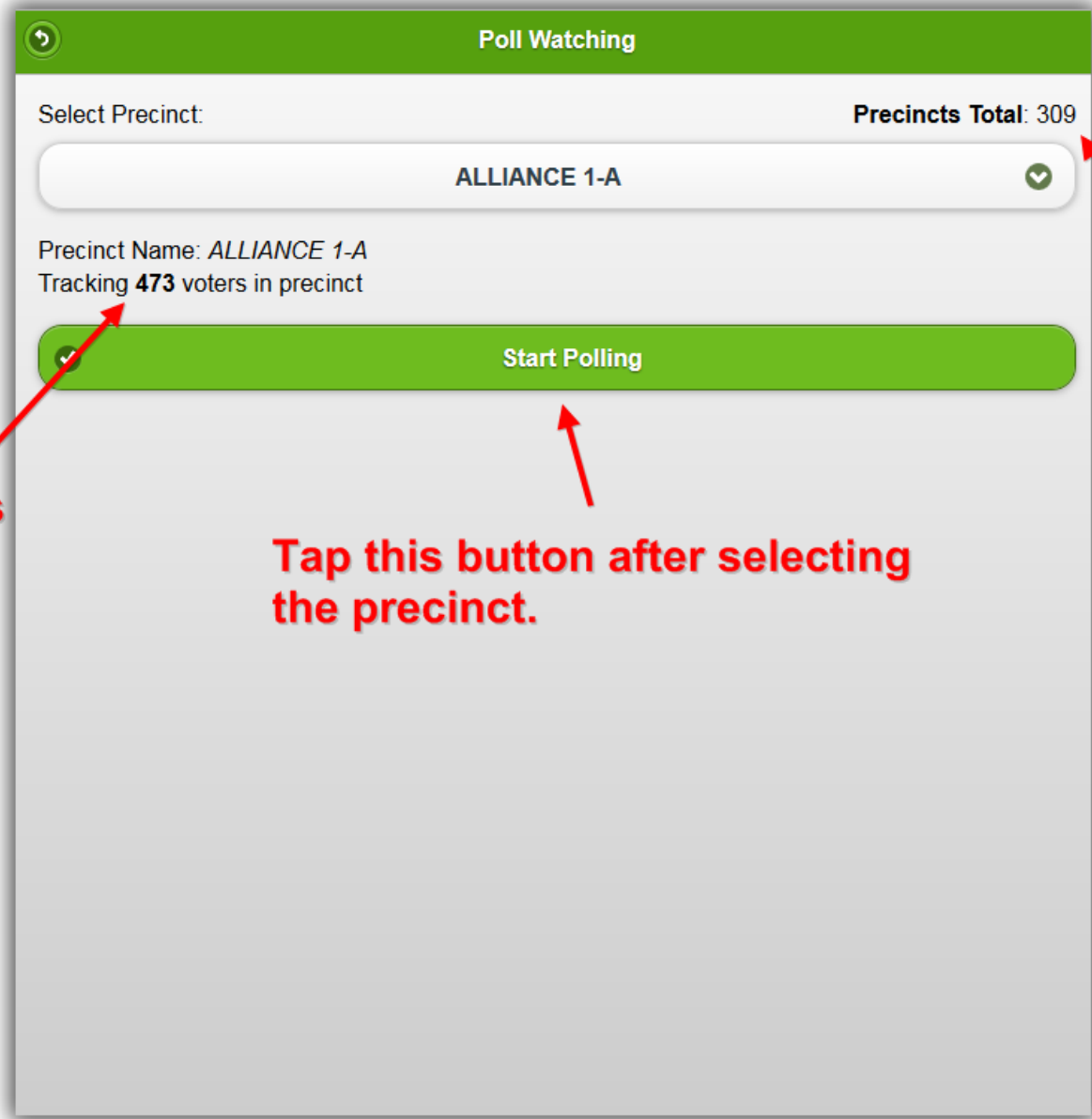

Number of voters to poll in this precinct.

Tap this button after selecting the precinct.

Total amount of precincts enabled for poll watching.

You can search by **Last Name** as voters finish voting, then tap on their record to open it. *In my example I searched this precinct for “Anderson” and selected “John H Anderson”.*

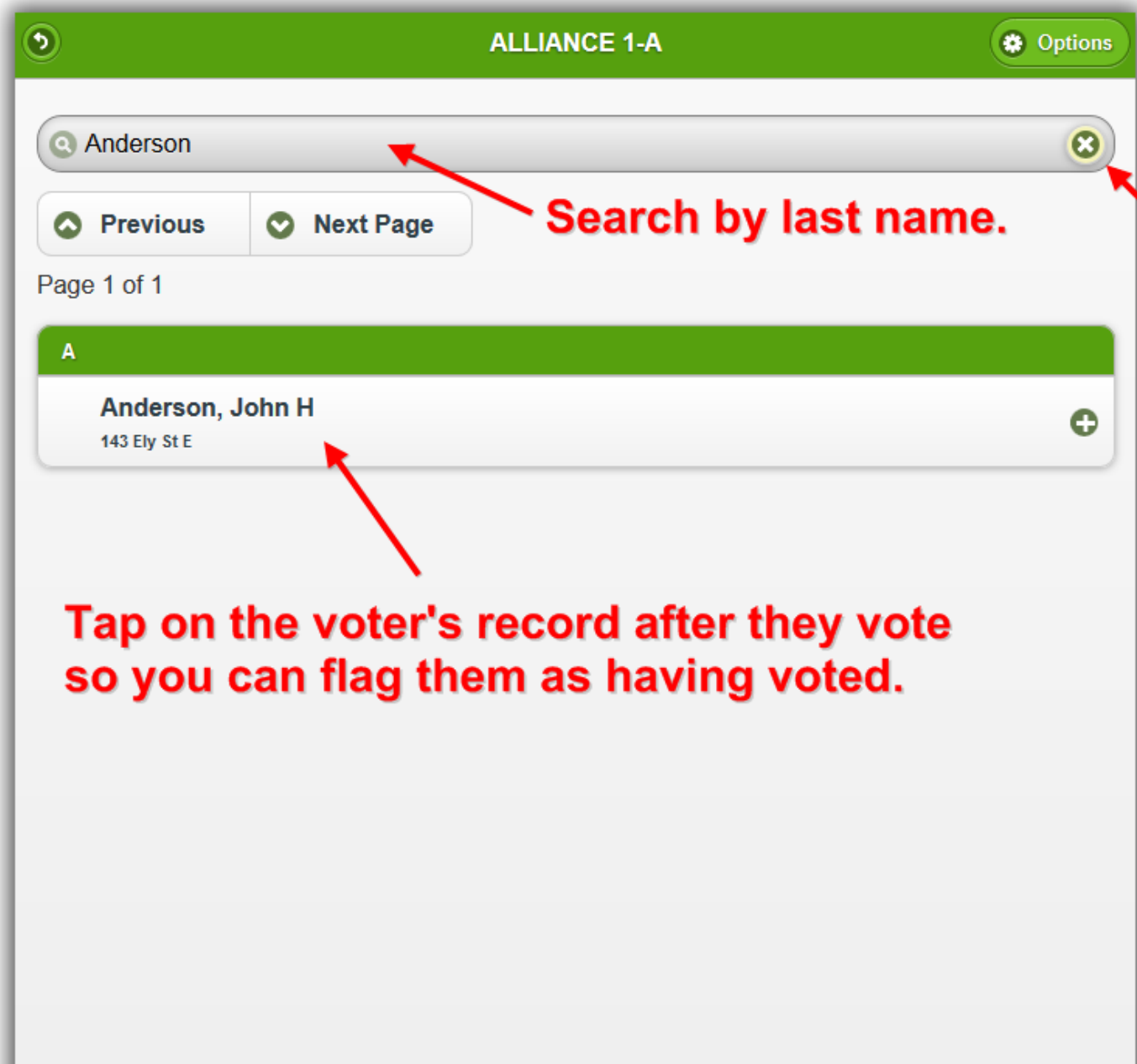

Search by last name.

Clear search.

Tap on the voter's record after they vote so you can flag them as having voted.

Check the box for **Voted**, and then tap on **[Save and Close]** to finish. *If you make a mistake you can open the voter's record back up and uncheck that box.*

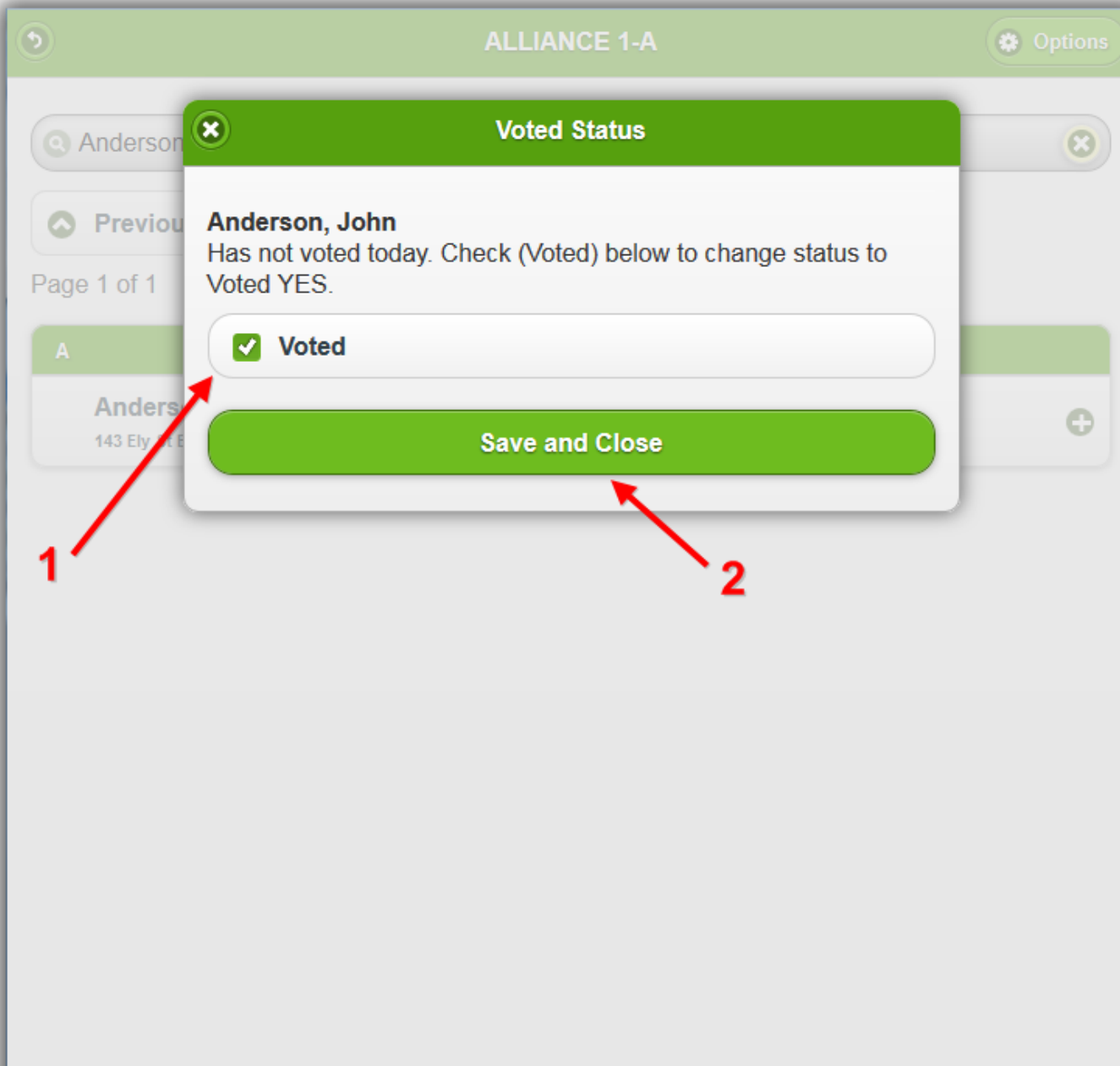

Once the voter is marked as 'voted' the background of the row in their record will turn slightly yellow. *My example is below.*

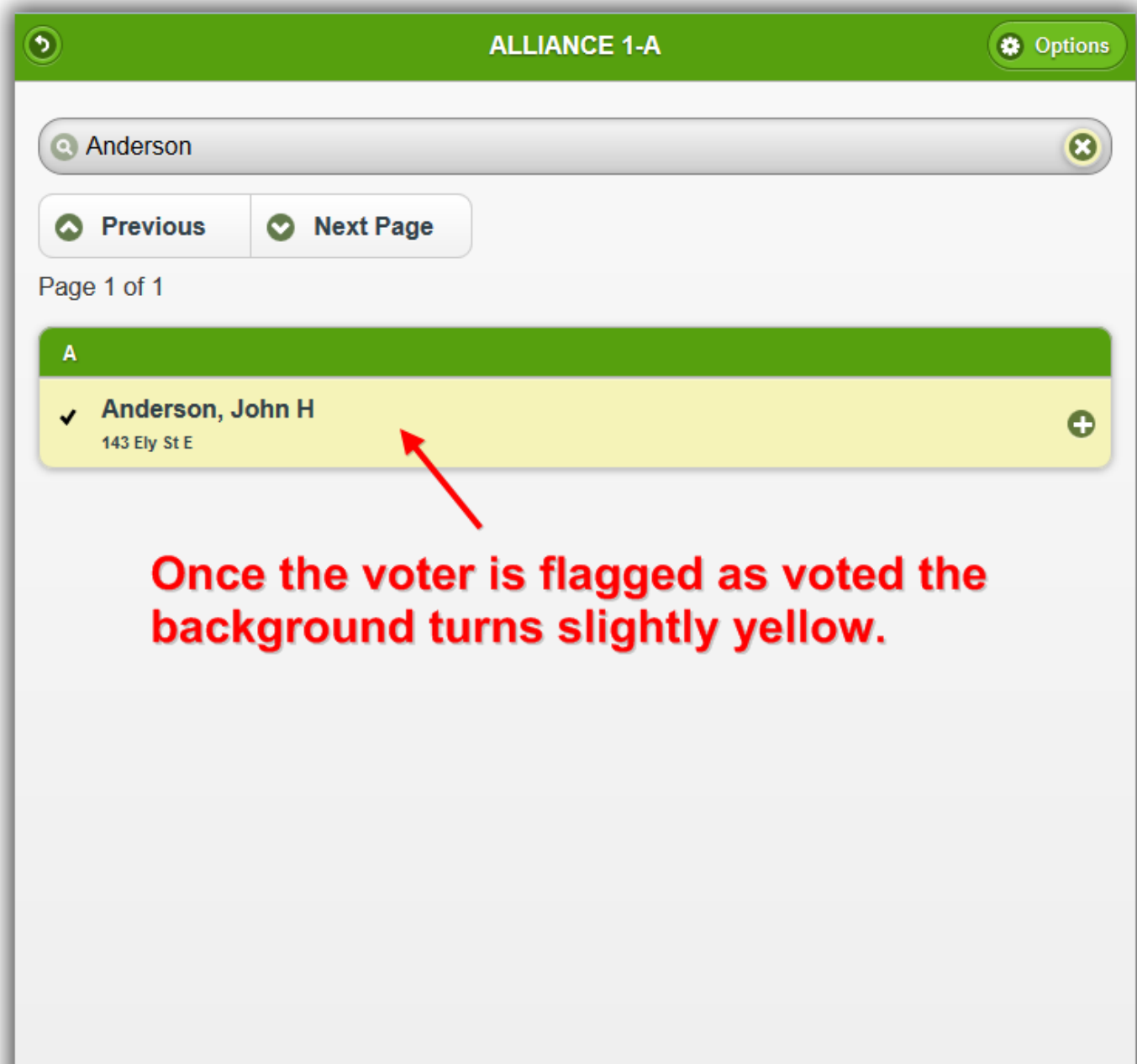

Once the voter is flagged as voted the background turns slightly yellow.

Repeat these steps until the polling places close. The next steps show how to utilize the data that's being collected. *These final steps assume you have access to your database and not just web passed polling access.*

 **Tip:** To use the Mobile Base Camp web app more effectively take a look at [this article](#). It will show you how to configure your device with shortcuts to quick-launch the 'app', and how to keep the device screen on longer so you don't need to log in over-and-over.

In your database navigate to the **Voters** list > **Attribute** tab.

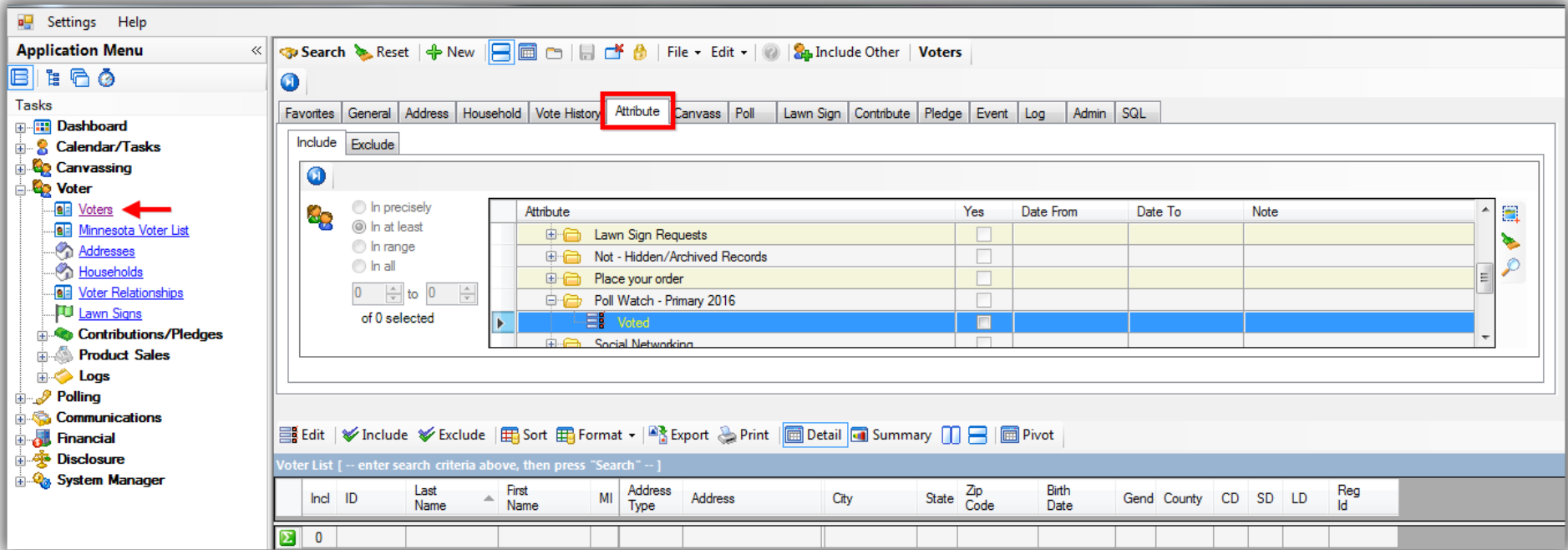

There will be a new attribute folder called **“Poll Watch – Name of Election”** with a new attribute item called **“Voted”**. In my example the attribute item is called **“Poll Watch – Primary 2016”**.

This attribute folder and item get created automatically once the polling feature is activated for an election.

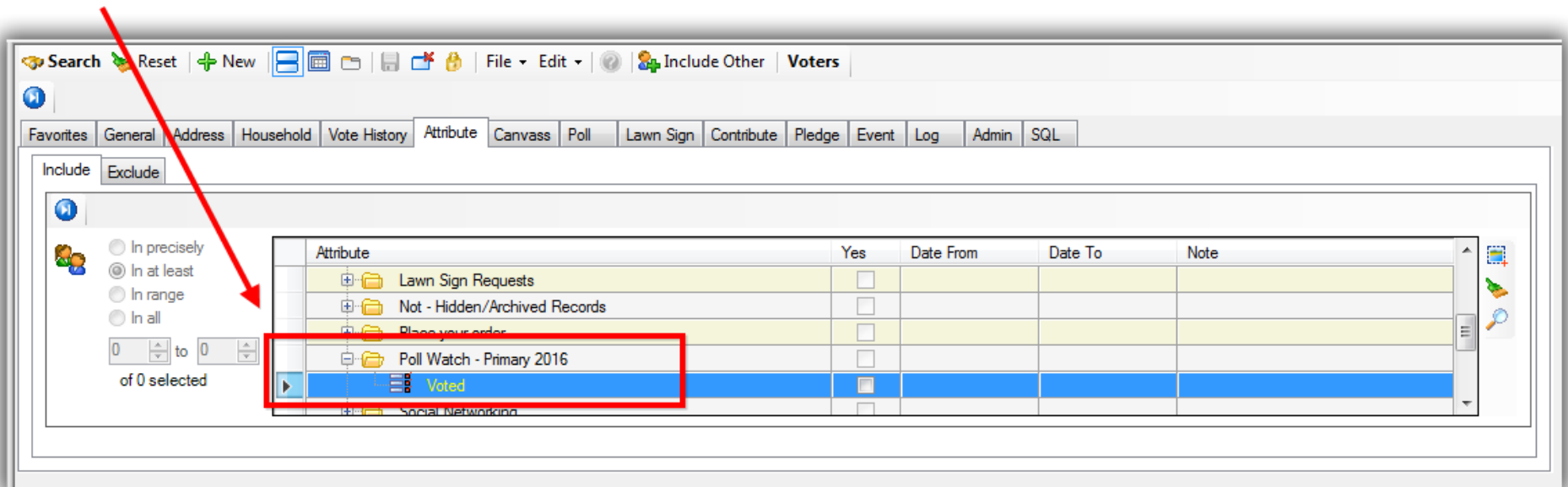

To see everyone who's voted in the current election check the attribute box in the 'Yes' column, and then click **[Search]**. *In my example it returned 10 voter records who had so far voted in my mock election.*

2

Search Reset + New [Icons] File Edit Include Other Voters

Favorites General Address Household Vote History Attribute Canvass Poll Lawn Sign Contribute Pledge Event Log Admin SQL

Include Exclude

In precisely
 In at least
 In range
 In all
 1 to 0
 of 1 selected

Attribute	Yes	Date From	Date To	Note
Lawn Sign Requests	<input type="checkbox"/>			
Not - Hidden/Archived Records	<input type="checkbox"/>			
Place your order	<input type="checkbox"/>			
Poll Watch - Primary 2016	<input checked="" type="checkbox"/>			
Voted	<input checked="" type="checkbox"/>			
Social Networking	<input type="checkbox"/>			

1

Results →

Voters [10 records found]

Incl	ID	Last Name	First Name	MI	Address Type	Address	Address Line 2	City	State	Zip Code	Birth Date	Gender	County	CD	SD	LD	Reg Id
<input checked="" type="checkbox"/>	698	Anderson	Bradley			3320 Douglas Dr N	Apt 12	Crystal	MN	55422	1/1/1958	M	Hennepin	05	45	45B	3938852
<input checked="" type="checkbox"/>	777	Anderson	David	B		2949 Hampshire Ave N		Crystal	MN	55427	1/1/1953	M	Hennepin	05	45	45B	955373
<input checked="" type="checkbox"/>	885	Anderson	Irene	Elizabeth		2900 Douglas Dr N	Apt 321	Crystal	MN	55422	1/1/1919	F	Hennepin	05	45	45B	955376
<input checked="" type="checkbox"/>	164734	Anderson	Kelly	Linnea		3325 Xenia Ave N		Crystal	MN	55422	1/1/1965		Hennepin	05	45	45B	947811
<input checked="" type="checkbox"/>	151995	Anderson	Richard	Allen		7001 30th Ave N		Crystal	MN	55427	1/1/1965		Hennepin	05	45	45B	4537115
<input checked="" type="checkbox"/>	14894	Haagenson	Gerald	A		2709 Idaho Ave N		Crystal	MN	55427	1/1/1934	M	Hennepin	05	45	45B	955475
<input checked="" type="checkbox"/>	14931	Haataia	Penny	Rae		6917 Valley Pl N		Crystal	MN	55427	1/1/1961	F	Hennepin	05	45	45B	1486475
<input checked="" type="checkbox"/>	158916	Hansen	Jesse	Lee		3349 Welcome Ave N		Crystal	MN	55422	1/1/1985		Hennepin	05	45	45B	3841473
<input checked="" type="checkbox"/>	15575	Hansen	Scott	Joseph		2966 Kentucky Ave N		Crystal	MN	55427	1/1/1966	M	Hennepin	05	45	45B	1485898
<input checked="" type="checkbox"/>	15676	Hanson	Leanne	Gibson		2747 Brookridge Ave N		Crystal	MN	55422	1/1/1962	F	Hennepin	05	45	45B	1446042

10

This basically sums up the steps to setup poll watching, using the mobile app, and run queries by the results as they're collected. Continue reading to learn how to build a **pivot** report off the data you collect - for instance you can get quick totals of voters by precinct, and getting even more advanced by adding in their party types.

Steps to Build a Pivot Summary Report that Details Voter Counts by Precinct

In the **Voters** list search for everyone who has voted in your current election, you'll do this by using the new attribute detailed in the steps above. *In my example it returned **3,157** voters for my mock election.*

Search and load all voters who have voted in your current election.

Incl	ID	Last Name	First Name	MI	Address Type	Address	Address Line 2	City	State	Zip Code	Birth Date	Gender	County	CD	SD	LD	Reg Id
<input checked="" type="checkbox"/>	7	Aalesgaard	Wendy	Jo		3040 Sumter Ave N	Apt 102	Crystal	MN	55427-2757	1/1/1977	F	Hennepin	05	45	45B	3599865
<input checked="" type="checkbox"/>	100	Achterling	Scott	David		11281 Osage St NW		Coon Rapids	MN	55433	1/1/1979	M	Anoka	03	36	36B	3676439
<input checked="" type="checkbox"/>	233	Aqan	Geraldine	Eddie		3542 Grimes Ave N		Robbinsdale	MN	55422	1/1/1957		Hennepin	05	45	45B	3882426
<input checked="" type="checkbox"/>	234	Aqan	Robert	Eart		3542 Grimes Ave N		Robbinsdale	MN	55422	1/1/1956	M	Hennepin	05	45	45B	3882425
<input checked="" type="checkbox"/>	236	Aqar	Kenneth	L		4204 Boone Ave N		New Hope	MN	55428-4837	1/1/1944	M	Hennepin	05	45	45A	1149953
<input checked="" type="checkbox"/>	237	Aqar	Tanis	V		4204 Boone Ave N		New Hope	MN	55428-4837	1/1/1945		Hennepin	05	45	45A	1149954
<input checked="" type="checkbox"/>	238	Aqee	Chris	Andrew		1945 Major Dr		Golden Valley	MN	55422	1/1/1974	M	Hennepin	05	45	45B	1592924
<input checked="" type="checkbox"/>	240	Aqee	Paul	Remington		4071 Olivine Dr		Eagan	MN	55122	1/1/1972	M	Dakota	02	51	51A	1292458
<input checked="" type="checkbox"/>	241	Aqrey-Fynn	Afua			9633 Thomas Ave N		Brooklyn Park	MN	55444	1/1/1977		Hennepin	03	36	36B	3807628

Click on the **Format** drop-down and select **Columns**.

Attribute	Yes	Date From	Date To
Lawn Sign Requests	<input type="checkbox"/>		
Not - Hidden/Archived Records	<input type="checkbox"/>		
Place your order	<input type="checkbox"/>		
Poll Watch - Primary 2016	<input checked="" type="checkbox"/>		
Voted	<input checked="" type="checkbox"/>		
Social Networking	<input type="checkbox"/>		

Incl	ID	Last Name	First Name	Address	Address Line 2	City	State	Zip Code	Birth Date
<input checked="" type="checkbox"/>	7	Aalegaard	Wendy					55427-2757	1/
<input checked="" type="checkbox"/>	100	Achterling	Scott	61 Usage St NW		Coon Rapids	MN	55433	1/
<input checked="" type="checkbox"/>	233	Aqan	Geraldine	2 Grimes Ave N		Robbinsdale	MN	55422	1/
<input checked="" type="checkbox"/>	234	Aqan	Robert	2 Grimes Ave N		Robbinsdale	MN	55422	1/
<input checked="" type="checkbox"/>	236	Aqar	Kenneth	4 Boone Ave N		New Hope	MN	55428-4837	1/
<input checked="" type="checkbox"/>	237	Aqar	Tanis	V	4204 Boone Ave N	New Hope	MN	55428-4837	1/
<input checked="" type="checkbox"/>	238	Aqee	Chris	Andrew	1945 Major Dr	Golden Valley	MN	55422	1/
<input checked="" type="checkbox"/>	240	Aqee	Paul	Remington	4071 Olive Dr	Fagan	MN	55122	1/

Under the **Voter** 'table' select **Party** from the list of columns.

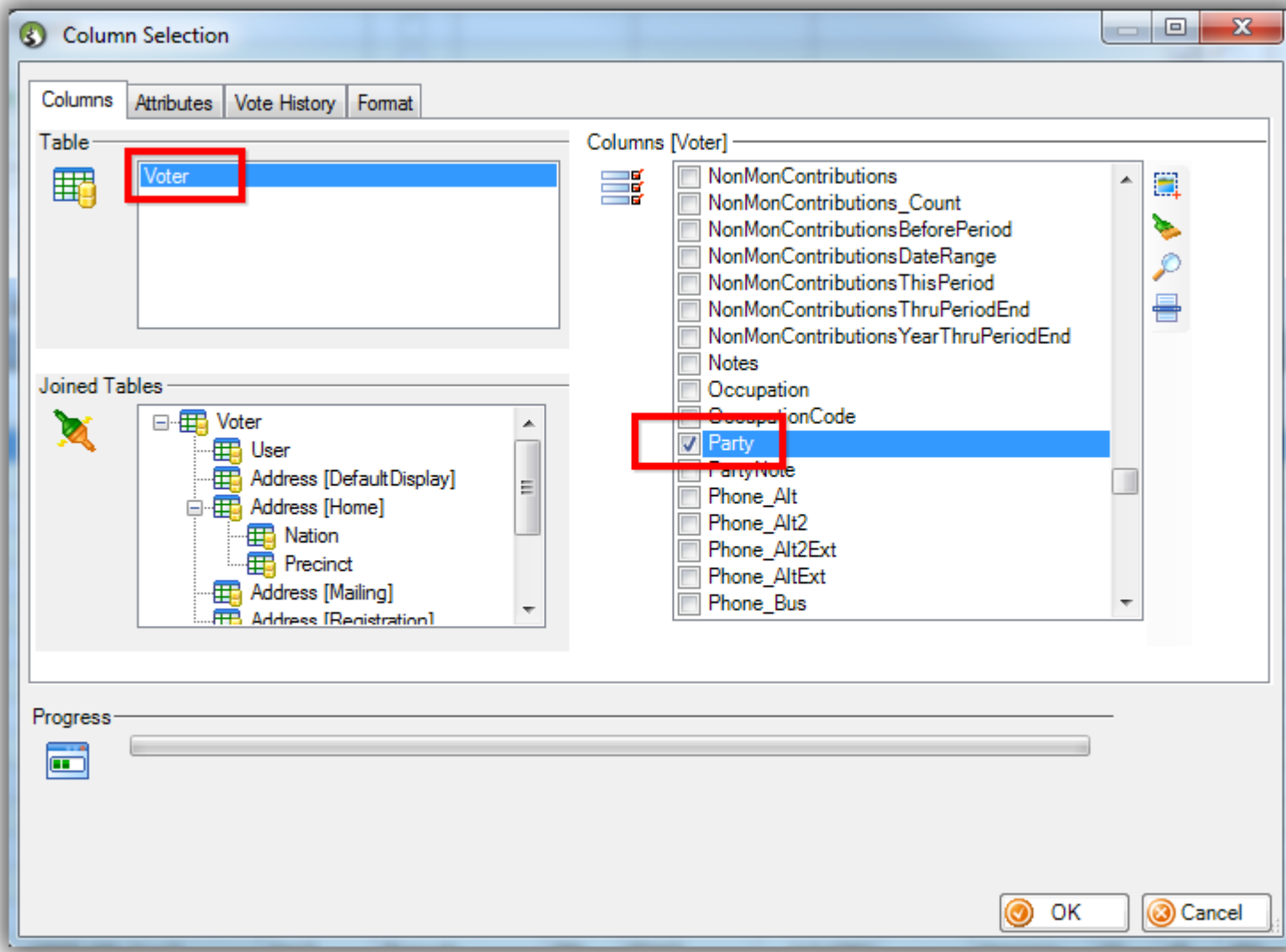

In the lower-left under the **Joined Tables** highlight the **Precinct** table, and then select **Precinct Name** from the list of columns on the right.

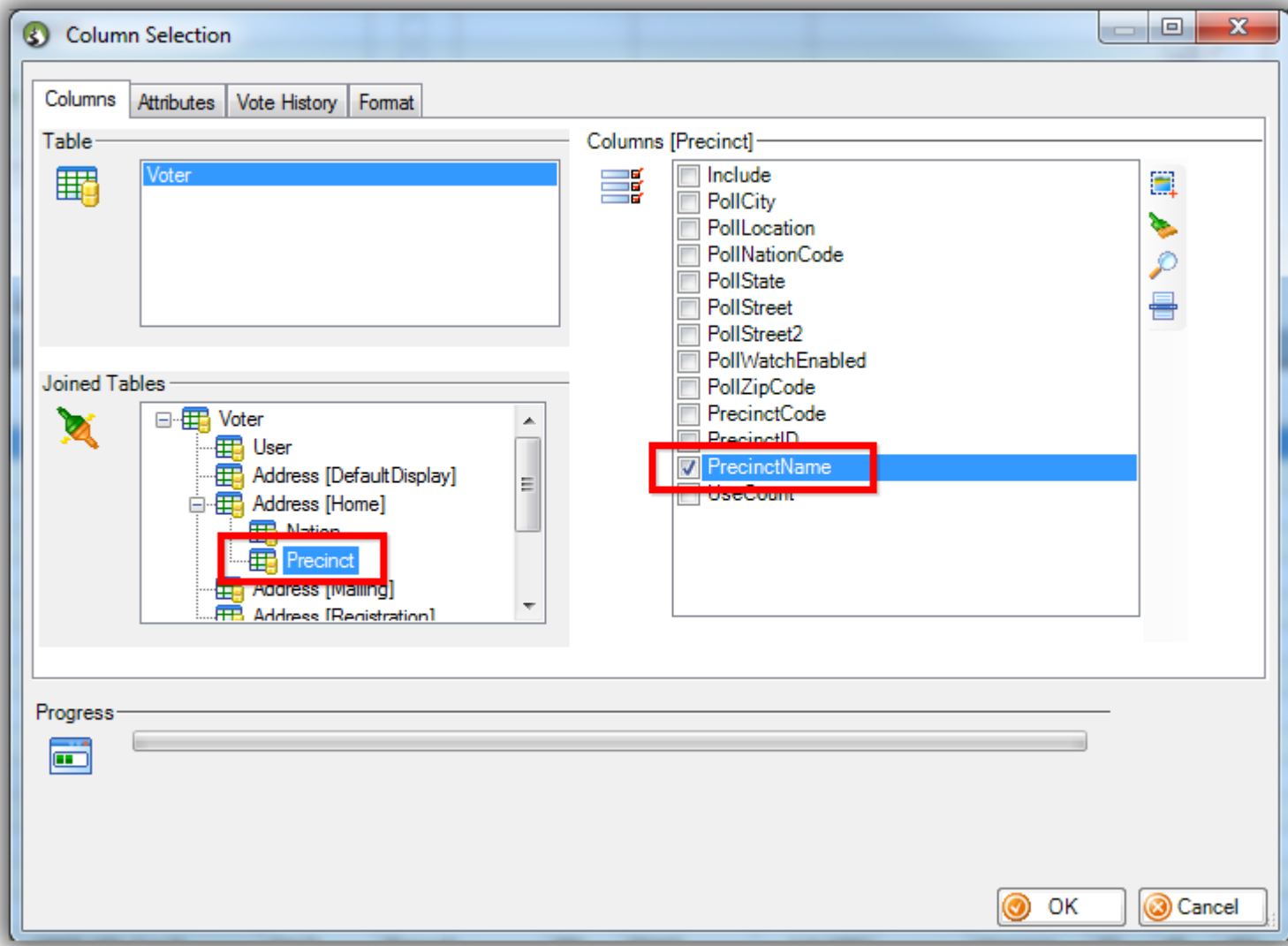

Click **[OK]** once the columns for Precinct Name and Party have been selected.

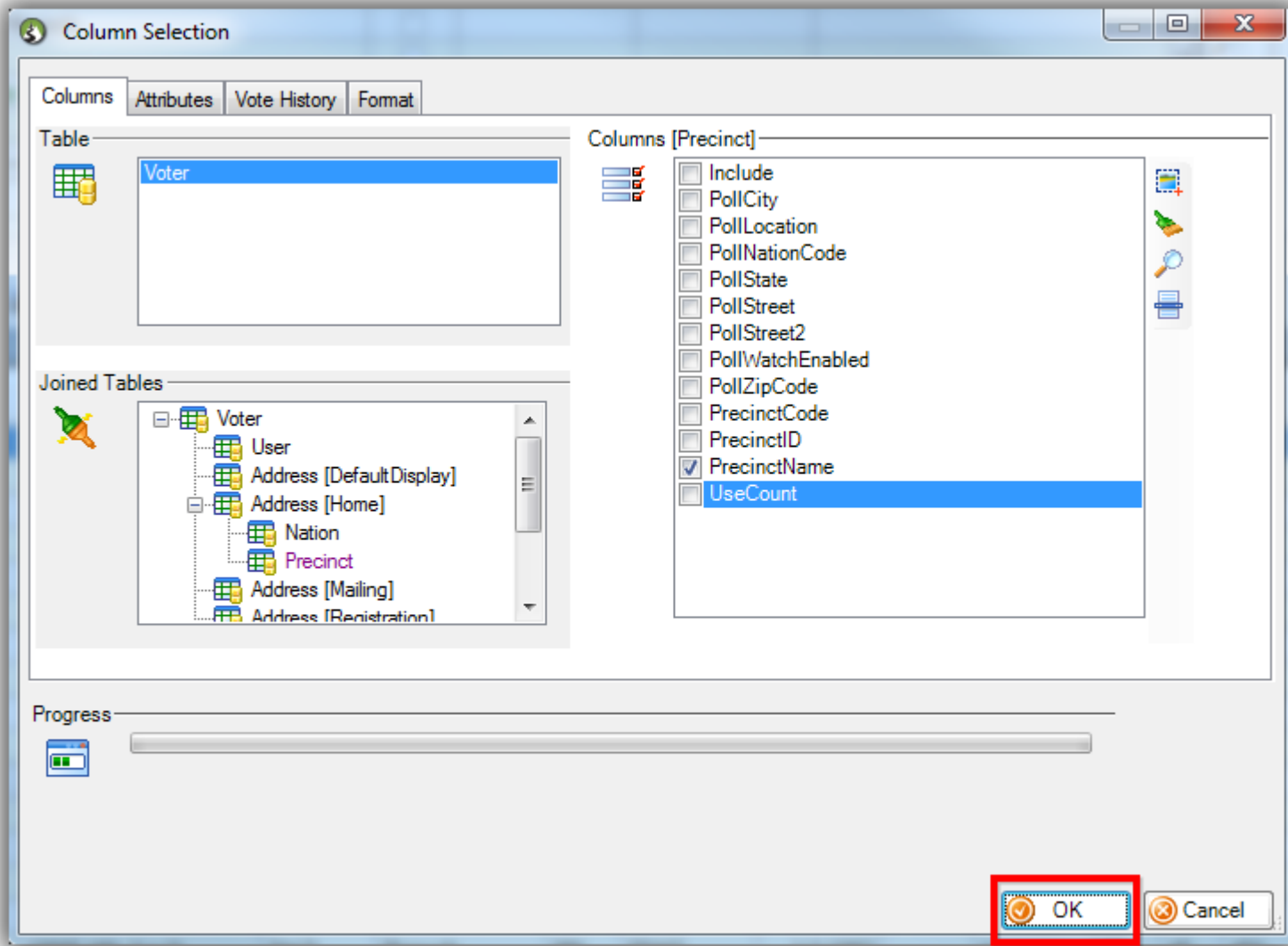

The new columns will display on the far right of the grid.

First Name	MI	Address Type	Address	Address Line 2	City	State	Zip Code	Birth Date	Gender	County	CD	SD	LD	Reg Id	Party	Precinct Name
Wendy	Jo		3040 Sumter Ave N	Apt 102	Crystal	MN	55427-2757	1/1/1977	F	Hennepin	05	45	45B	3599865	REP	CRYSTAL W-1 P-02
Scott	David		11281 Osage St NW		Coon Rapids	MN	55433	1/1/1979	M	Anoka	03	36	36B	3676439	REP	COON RAPIDS W-3 P-1
Geraldine	Eddie		3542 Grimes Ave N		Robbinsdale	MN	55422	1/1/1957		Hennepin	05	45	45B	3882426	DEM	ROBBINSDALE W-4
Robert	Earl		3542 Grimes Ave N		Robbinsdale	MN	55422	1/1/1956	M	Hennepin	05	45	45B	3882425	DEM	ROBBINSDALE W-4
Kenneth	L		4204 Boone Ave N		New Hope	MN	55428-4837	1/1/1944	M	Hennepin	05	45	45A	1149953	DEM	NEW HOPE P-04
Tanis	V		4204 Boone Ave N		New Hope	MN	55428-4837	1/1/1945		Hennepin	05	45	45A	1149954	REP	NEW HOPE P-04
Chris	Andrew		1945 Major Dr		Golden Valley	MN	55422	1/1/1974	M	Hennepin	05	45	45B	1592924	DEM	GOLDEN VALLEY P-1A
Paul	Remington		4071 Olivine Dr		Eagan	MN	55122	1/1/1972	M	Dakota	02	51	51A	1292458	DEM	EAGAN P-5B
Afua			9633 Thomas Ave N		Brooklyn Park	MN	55444	1/1/1977		Hennepin	03	36	36B	3807628	IND	BROOKLYN PARK W-E P-6A
Robert	Steven		1820 York Ave N		Golden Valley	MN	55422	1/1/1952	M	Hennepin	05	45	45B	1106508	DEM	GOLDEN VALLEY P-01

To get total voters by precinct with a breakdown of party, start by clicking the **[Pivot]** button.

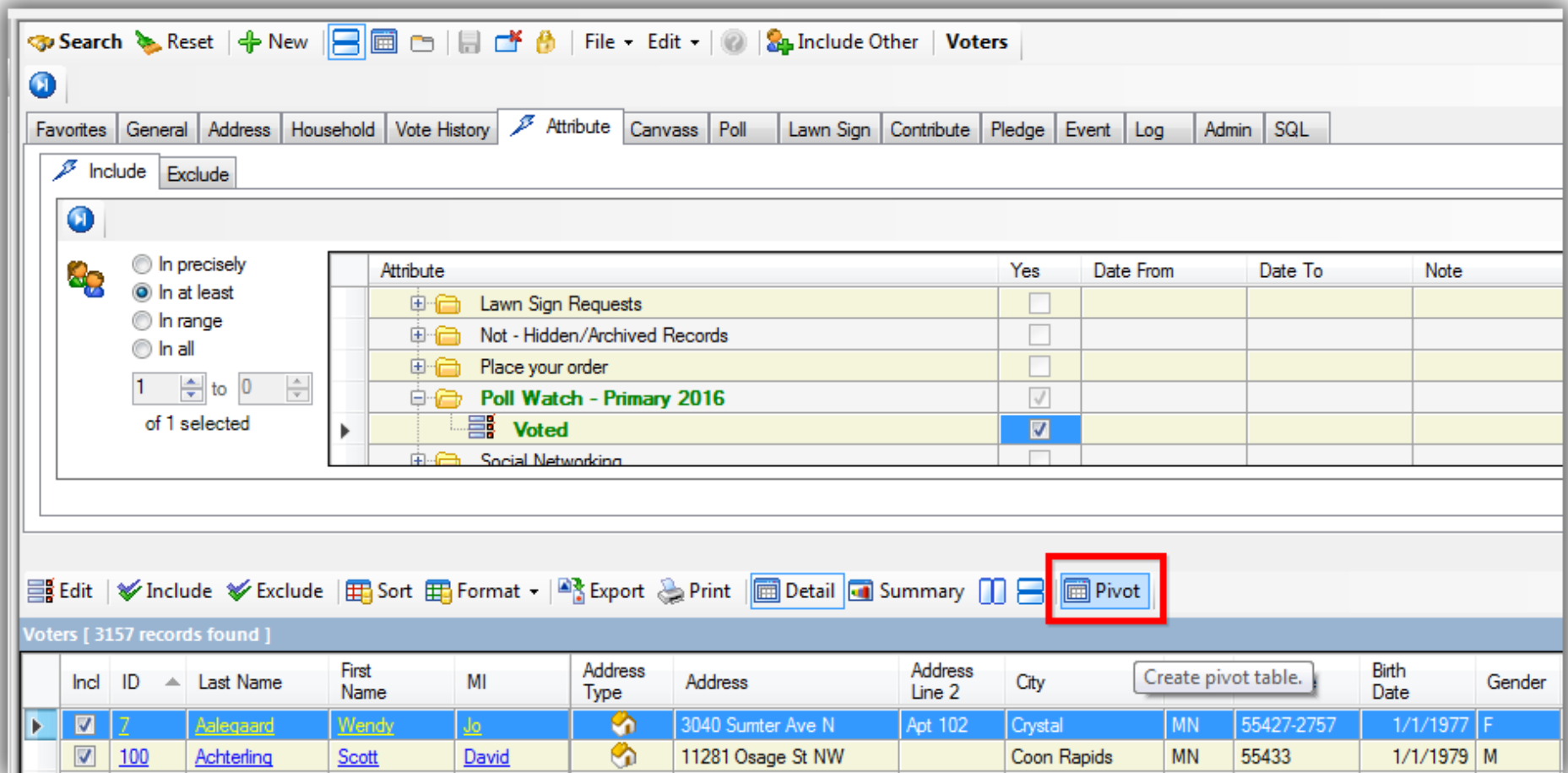

Attribute	Yes	Date From	Date To	Note
Lawn Sign Requests	<input type="checkbox"/>			
Not - Hidden/Archived Records	<input type="checkbox"/>			
Place your order	<input type="checkbox"/>			
Poll Watch - Primary 2016	<input checked="" type="checkbox"/>			
Voted	<input checked="" type="checkbox"/>			
Social Networking	<input type="checkbox"/>			

Incl	ID	Last Name	First Name	MI	Address Type	Address	Address Line 2	City	Birth Date	Gender
<input checked="" type="checkbox"/>	7	Aalegaard	Wendy	Jo		3040 Sumter Ave N	Apt 102	Crystal MN	55427-2757	1/1/1977 F
<input checked="" type="checkbox"/>	100	Achterling	Scott	David		11281 Osage St NW		Coon Rapids MN	55433	1/1/1979 M

Under the **Row Labels** tab select **Precinct Name**.

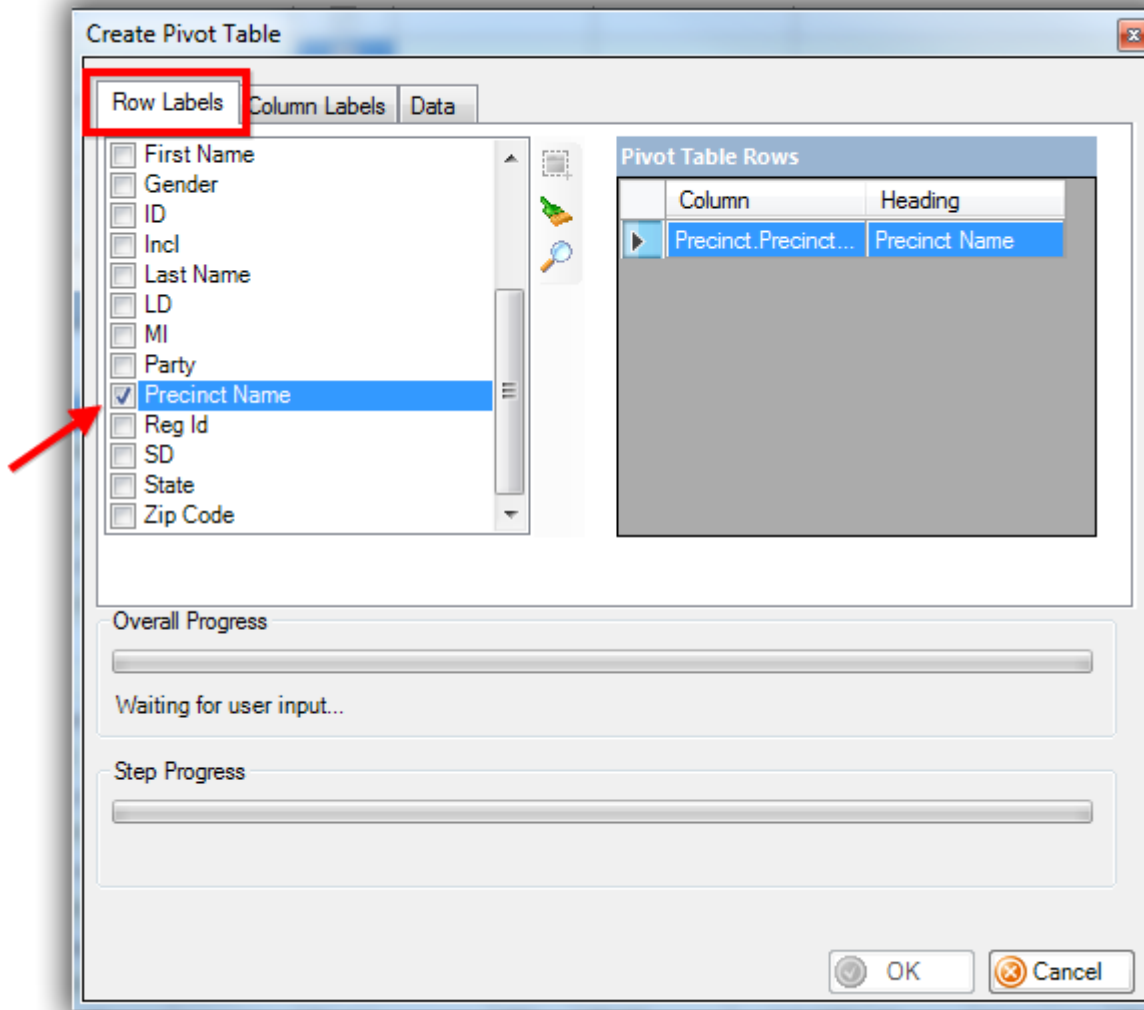

Under the **Column Labels** tab click **Party**.

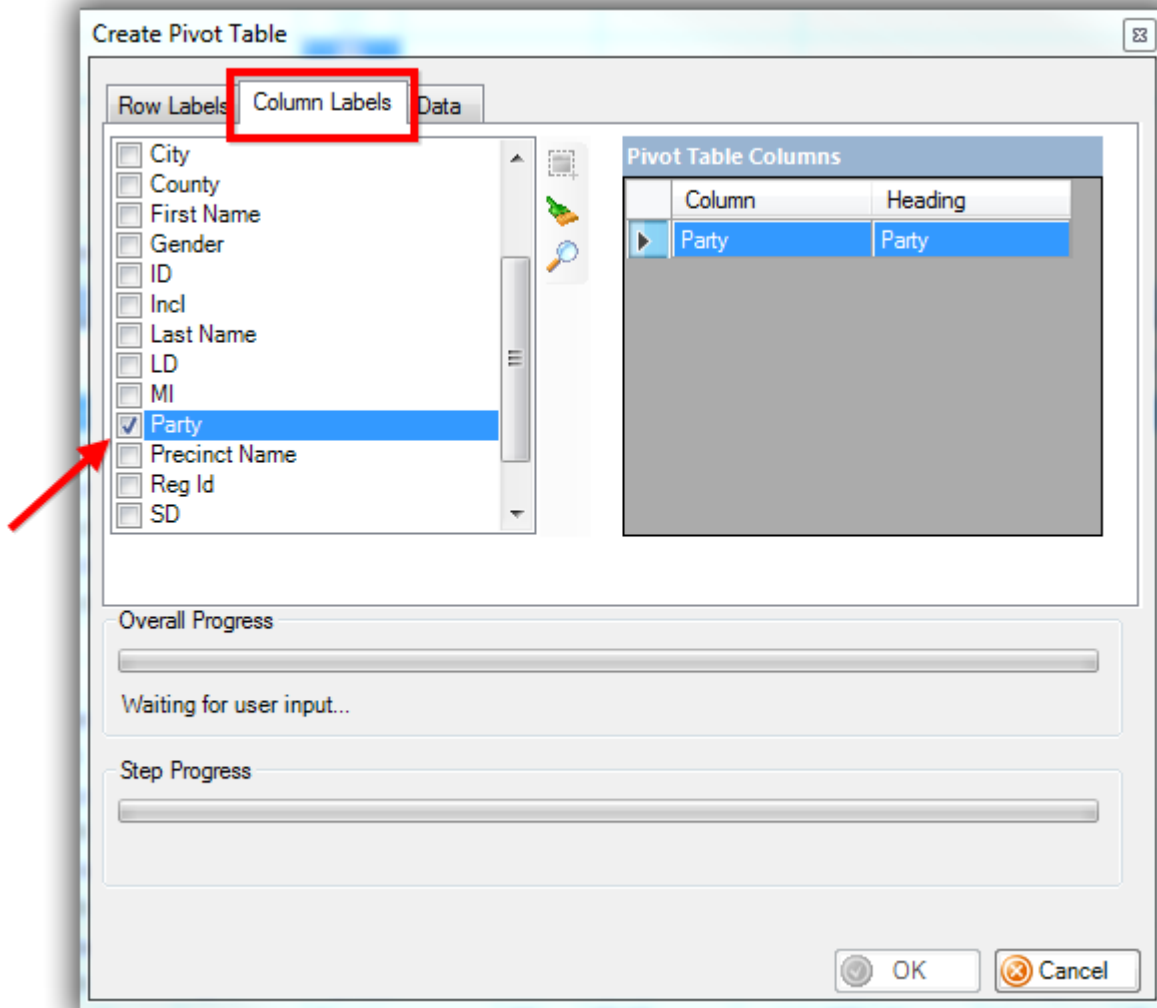

Under the **Data** tab click **Show count of occurrences** and then click **[OK]**.

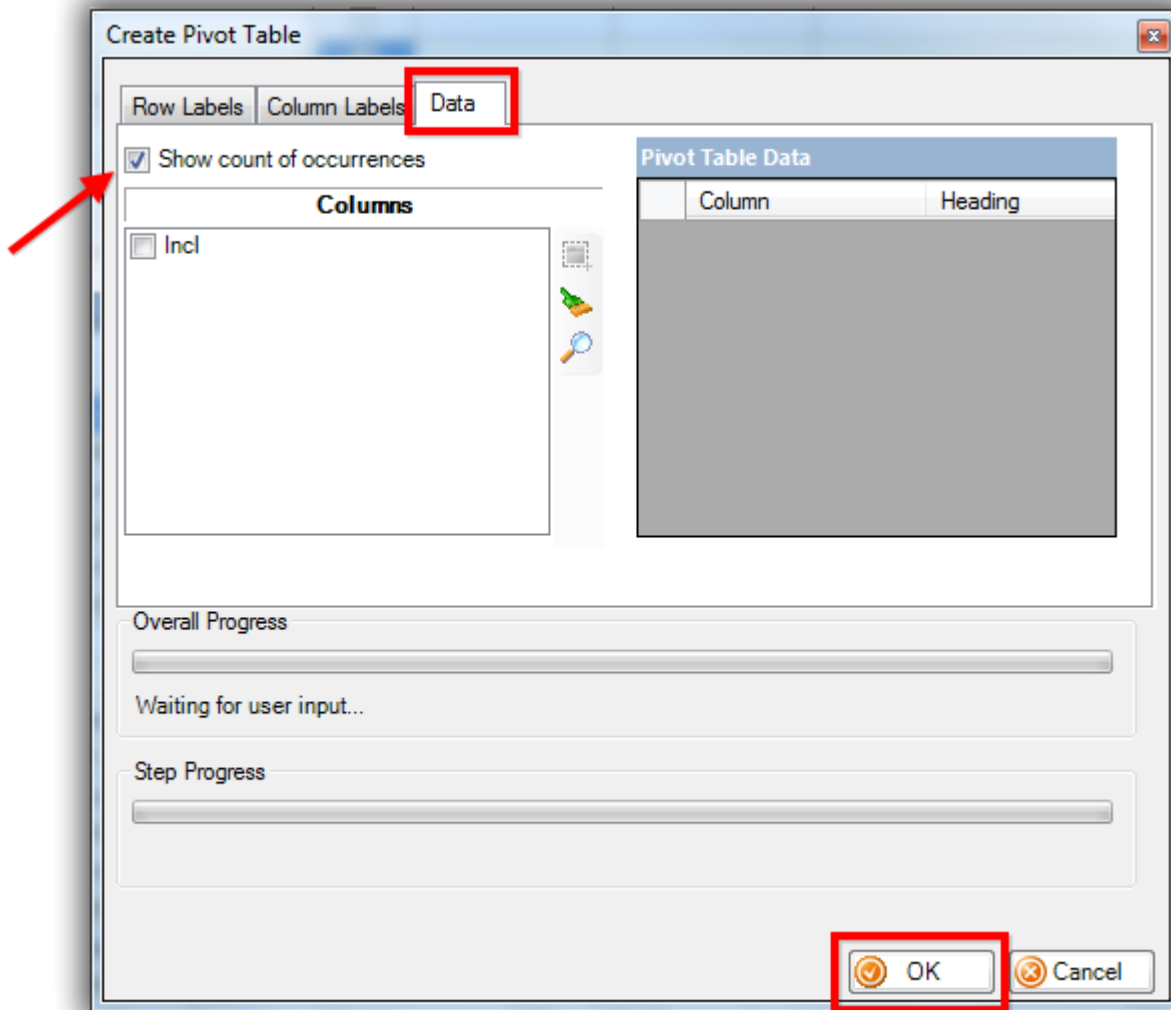

Your final pivot report will now display counts of voters, by party type, for each of the precincts you're polling. *My example is below.*

Sort Format Export Print Chart

Voter Count by Precinct Name by Party

Incl	Precinct Name	COUNT (*)	COUNT (*)	COUNT (*)	COUNT (*)	COUNT (*)	COUNT (*)
			DEM	IND	OTH	REP	
<input checked="" type="checkbox"/>		1,351	3	556	3	305	484
<input checked="" type="checkbox"/>	0010 - 1-B BAUDETTE CITY	1	0	0	0	0	1
<input checked="" type="checkbox"/>	0015 - 2-A GUDRID UNORG	1	0	1	0	0	0
<input checked="" type="checkbox"/>	0020 - 2-B BAUDETTE CITY	1	0	0	0	0	1
<input checked="" type="checkbox"/>	0040 - 4-A WHEELER UNORG	1	0	0	0	0	1
<input checked="" type="checkbox"/>	0045 - 5-B ZIPPEL UNORG	1	0	1	0	0	0
<input checked="" type="checkbox"/>	0050 - 5-A UNORG	2	0	0	0	0	2
<input checked="" type="checkbox"/>	0055 - 3-B WILLIAMS CITY	1	0	1	0	0	0
<input checked="" type="checkbox"/>	0065 - 2-C UNORG	1	0	0	0	0	1
<input checked="" type="checkbox"/>	ACOMA TOWNSHIP	3	0	1	0	0	2
<input checked="" type="checkbox"/>	ACTON TWP.	1	0	1	0	0	0
<input checked="" type="checkbox"/>	ADA W-1	1	0	1	0	0	0
<input checked="" type="checkbox"/>	ADA W-2	1	0	0	0	1	0
<input checked="" type="checkbox"/>	ADAMS	1	0	0	0	0	1
<input checked="" type="checkbox"/>	ADAMS TWP.	3	0	1	0	0	2
<input checked="" type="checkbox"/>	ADRIAN	2	0	1	0	1	0
<input checked="" type="checkbox"/>	AKELEY	2	0	0	0	1	1
<input checked="" type="checkbox"/>	AKELEY TWP.	1	0	1	0	0	0
<input checked="" type="checkbox"/>	ALEXANDRIA W-5 P-1	1	0	0	0	0	1
<input checked="" type="checkbox"/>	ALVARADO	2	0	0	0	0	2
<input checked="" type="checkbox"/>	ANDOVER P-10	1	0	1	0	0	0
<input checked="" type="checkbox"/>	ANN LAKE TWP.	1	0	0	0	1	0
<input checked="" type="checkbox"/>	ANOKA P-2	1	0	0	0	0	1
<input checked="" type="checkbox"/>	APPLE VALLEY P-12	1	0	0	0	0	1
<input checked="" type="checkbox"/>	ARAGO TWP.	3	0	2	0	1	0
<input checked="" type="checkbox"/>	ARBO TWP	3	0	0	0	0	3
<input checked="" type="checkbox"/>	ARDEN HILLS P-1	1	0	1	0	0	0
<input checked="" type="checkbox"/>	ARGYLE	1	0	1	0	0	0
<input checked="" type="checkbox"/>	ARTHUR TWP.	3	0	1	0	0	2
<input checked="" type="checkbox"/>	ATHENS TWP	2	0	2	0	0	0
<input checked="" type="checkbox"/>	ATWATER	7	0	1	0	0	6
<input checked="" type="checkbox"/>	AUGSBURG TWP.	1	0	1	0	0	0
<input checked="" type="checkbox"/>	AURDAL TWP	4	0	0	0	0	4
<input checked="" type="checkbox"/>	AUSTIN TWP.	3	0	1	0	0	2
<input checked="" type="checkbox"/>	AUSTIN W-1 P-1	1	0	1	0	0	0
<input checked="" type="checkbox"/>	AUSTIN W-1 P-2	1	0	0	0	0	1
<input checked="" type="checkbox"/>	AUSTIN W-2 P-1	5	0	3	0	0	2
<input checked="" type="checkbox"/>	AUSTIN W-2 P-2	6	0	2	0	1	3
<input checked="" type="checkbox"/>	AUSTIN W-3 P-1	4	0	2	0	1	1
<input checked="" type="checkbox"/>	AUSTIN W-3 P-2	3	0	0	0	0	3

From here you can print the report, export, or graph it. This concludes all the steps, the related resources below link to a variety of other articles and videos that have to do with the Mobile Base Camp app.

Trail Blazer™

- YouTube Channel
- Knowledge Base Articles
- 3rd Party Resources

Related Resources

Article: [Tips and Tricks for using Mobile Base Camp – Add Shortcuts to your Home Screen, Adjust Device Settings to Keep the Screen on, and More](#)

Article: [Mobile Base Camp – Mobile Canvassing](#)

Article: [Mobile Base Camp – Contact Search](#)

Article: [Add an Election to Your Trail Blazer Database](#)

Article: [Election Day Procedures | Poll Watchers](#)

Video: [Mobile Canvassing](#)

Video: [Canvass Your Neighborhood With Our Mobile Canvassing App](#)

Trail Blazer Live Support

☎ **Phone:** 1-866-909-8700

✉ **Email:** support@trailblz.com

 **Facebook:** <https://www.facebook.com/pages/Trail-Blazer-Software/64872951180>

 **Twitter:** <https://twitter.com/trailblazersoft>

** As a policy we require that you have taken our intro training class before calling or emailing our live support team.*

[Click here](#) to view our calendar for upcoming classes and events. Feel free to sign up other members on your team for the same training.

** After registering you'll receive a confirmation email with the instructions for how to log into the [GoToMeeting](#) session where we host our live interactive trainings.*

** This service is included in your contract.*